

Telephone: 303.724.9030

Name: GLASSMAN, SUZIE	Sex: Female	Height: 64.0 in
Patient ID:	Ethnicity: White	Weight: 125.2 lb
DOB: April 25, 1977		Age: 42

Referring Physician: Health & Wellness Center

**Total Body % Fat Results**

Scan Date	Age	%Fat	Percentile		Change vs	
			YN	AM	Baseline	Previous
09/26/2019	42	18.4	2	1	-8.3	-4.2
07/24/2018	41	22.6	8	4	-4.1	2.4
10/03/2017	40	20.2	4	2	-6.5	0.3
06/01/2017	40	20.0	4	2	-6.7	1.0
04/04/2017	39	19.0	3	2	-7.7	-7.7
10/04/2016	39	26.7	21	12		

**Total Fat Mass Results**

Scan Date	Age	Fat Mass (g)	Change/Month vs		Change vs	
			Baseline	Previous	Baseline	Previous
09/26/2019	42	10463	-167	-234	-5973	-3292
07/24/2018	41	13755	-124	219	-2681	2105
10/03/2017	40	11650	-401	82	-4786	332
06/01/2017	40	11318	-652	407	-5118	762
04/04/2017	39	10556	-983	-983	-5879	-5879
10/04/2016	39	16436				

**Total Lean Mass Results**

Scan Date	Age	Lean (g)	Change/Month vs		Change vs	
			Baseline	Previous	Baseline	Previous
09/26/2019	42	44271	36	-47	1294	-668
07/24/2018	41	44939	91	114	1961	1095
10/03/2017	40	43844	73	144	866	585
06/01/2017	40	43259	36	196	281	366
04/04/2017	39	42893	-14	-14	-85	-85
10/04/2016	39	42978				

**Total Mass Results**

Scan Date	Age	Mass (g)	Change/Month vs		Change vs	
			Baseline	Previous	Baseline	Previous
09/26/2019	42	56808	-132	-281	-4705	-3954
07/24/2018	41	60762	-35	332	-751	3199
10/03/2017	40	57563	-331	220	-3950	898
06/01/2017	40	56665	-617	614	-4847	1150
04/04/2017	39	55516	-1003	-1003	-5997	-5997
10/04/2016	39	61513				

YN = Young Normal

AM = Age Matched

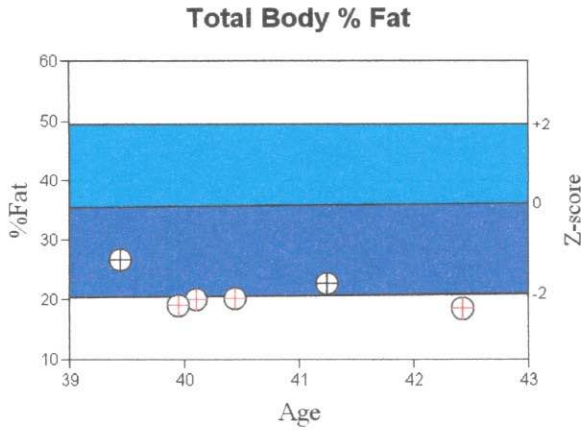

Source: NHANES Classic White Female.

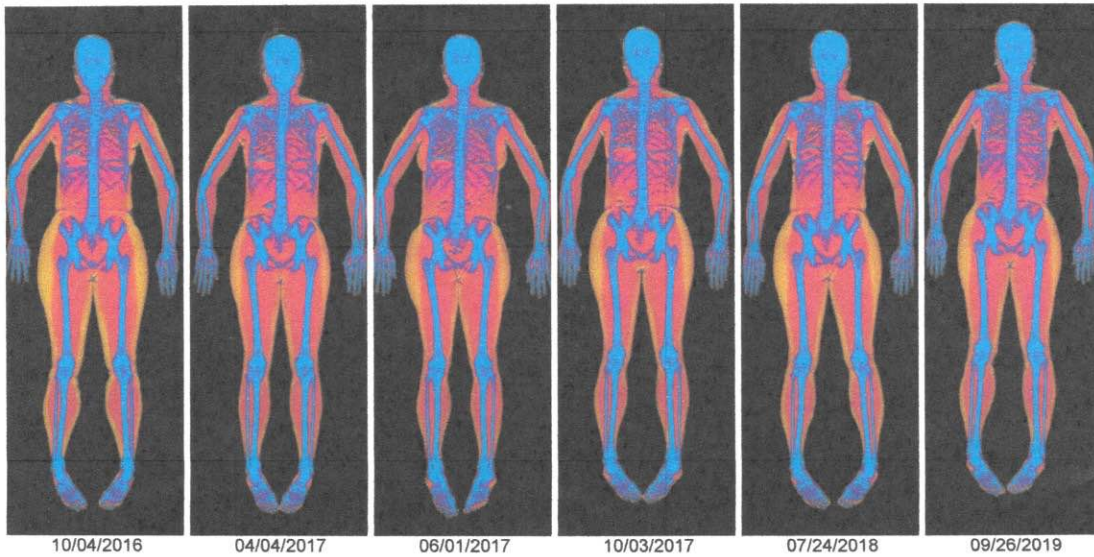
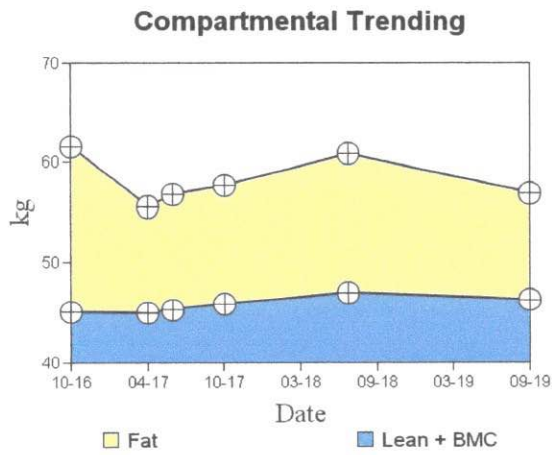

Images not for diagnostic use



Name: GLASSMAN, SUZIE  
 Patient ID:  
 DOB: April 25, 1977

Sex: Female  
 Ethnicity: White

Height: 64.0 in  
 Weight: 125.2 lb  
 Age: 42

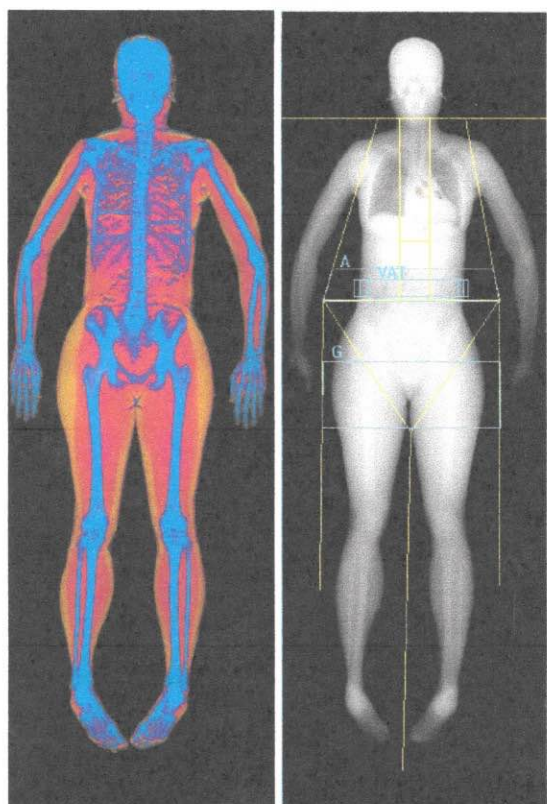

Images not for diagnostic use



### Total Body % Fat

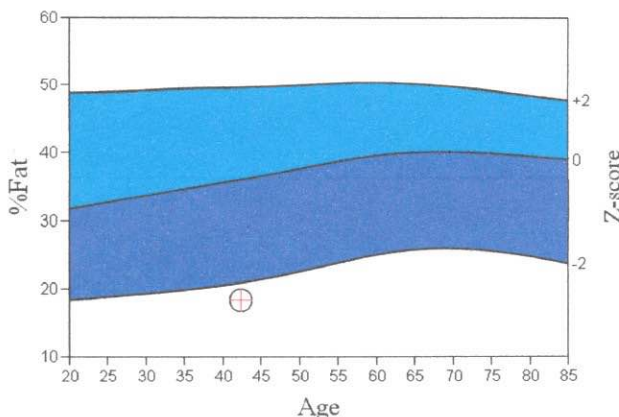

Source: NHANES Classic White Female.

World Health Organization Body Mass Index Classification  
 BMI = 21.5 WHO Classification Normal

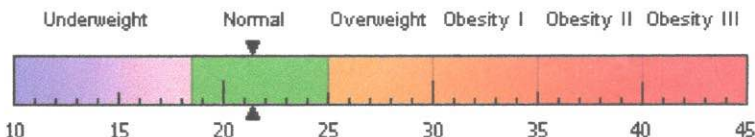

BMI has some limitations and an actual diagnosis of overweight or obesity should be made by a health professional. Obesity is associated with heart disease, certain types of cancer, type 2 diabetes, and other health risks. The higher a person's BMI is above 25, the greater their weight-related risks.

### Body Composition Results

Region	Fat Mass (g)	Lean + BMC (g)	Total Mass (g)	% Fat	%Fat Percentile YN	AM
L Arm	471	2412	2883	16.3	1	1
R Arm	468	2467	2935	15.9	1	1
Trunk	3639	22378	26017	14.0	5	2
L Leg	2376	7993	10370	22.9	1	1
R Leg	2803	7919	10722	26.1	4	2
Subtotal	9757	43169	52926	18.4	2	1
Head	705	3177	3882	18.2		
<b>Total</b>	<b>10463</b>	<b>46345</b>	<b>56808</b>	<b>18.4</b>	<b>2</b>	<b>1</b>
Android (A)	417	3110	3527	11.8		
Gynoid (G)	2397	7698	10095	23.7		

Scan Date: September 26, 2019 ID: A09261904  
 Scan Type: a Whole Body  
 Analysis: September 26, 2019 13:52 Version 13.5.3  
 Auto Whole Body  
 Operator: JMM  
 Model: Discovery W (S/N 86453)  
 Comment: Ear rings in ears.

### Adipose Indices

Measure	Result	Percentile	
		YN	AM
<b>Total Body % Fat</b>	<b>18.4</b>	<b>2</b>	<b>1</b>
Fat Mass/Height <sup>2</sup> (kg/m <sup>2</sup> )	3.96	6	2
Android/Gynoid Ratio	0.50		
% Fat Trunk/% Fat Legs	0.57	16	8
Trunk/Limb Fat Mass Ratio	0.59	21	11
Est. VAT Mass (g)	111		
Est. VAT Volume (cm <sup>3</sup> )	120		
Est. VAT Area (cm <sup>2</sup> )	23.1		

### Lean Indices

Measure	Result	Percentile	
		YN	AM
Lean/Height <sup>2</sup> (kg/m <sup>2</sup> )	16.8	64	56
Appen. Lean/Height <sup>2</sup> (kg/m <sup>2</sup> )	7.47	71	67

Est. VAT = Estimated Visceral Adipose Tissue  
 YN = Young Normal  
 AM = Age Matched

Telephone: 303.724.9030

Name: GLASSMAN, SUZIE	Sex: Female	Height: 64.0 in
Patient ID:	Ethnicity: White	Weight: 143.0 lb
DOB: April 25, 1977		Age: 38

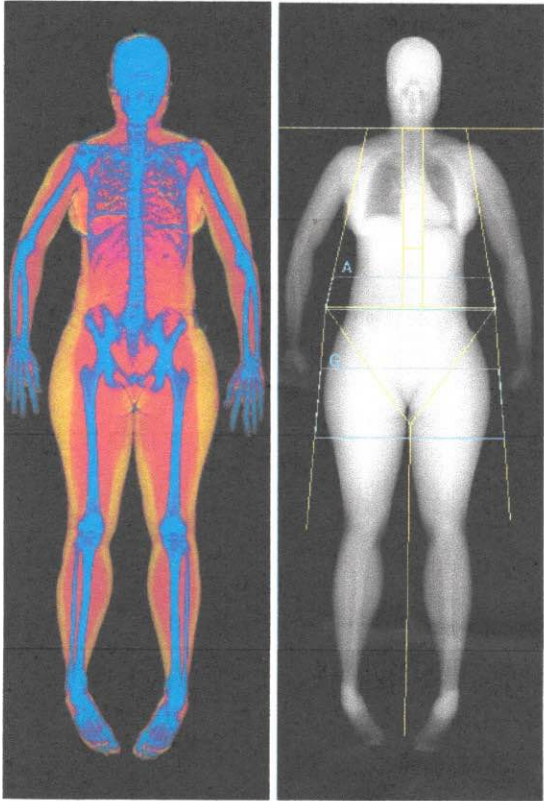

Images not for diagnostic use



No Reference Curve Available

World Health Organization Body Mass Index Classification  
 BMI = 24.5 WHO Classification Normal

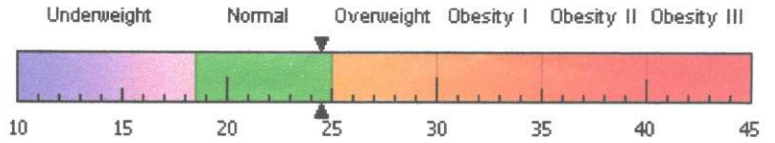

BMI has some limitations and an actual diagnosis of overweight or obesity should be made by a health professional. Obesity is associated with heart disease, certain types of cancer, type 2 diabetes, and other health risks. The higher a person's BMI is above 25, the greater their weight-related risks.

**Body Composition Results**

Region	Fat Mass (g)	Lean+ BMC (g)	Total Mass (g)	% Fat	%Fat Percentile YN	AM
L Arm	904	2250	3155	28.7	}	
R Arm	897	2374	3271	27.4		
Trunk	7206	20844	28050	25.7		
L Leg	4772	8361	13133	36.3		
R Leg	4854	8308	13162	36.9		
Subtotal	18634	42137	60771	30.7		
Head	734	3288	4022	18.2		
<b>Total</b>	<b>19368</b>	<b>45425</b>	<b>64793</b>	<b>29.9</b>		
Android (A)	1094	3074	4169	26.3		
Gynoid (G)	4354	7739	12093	36.0		

Scan Date: March 07, 2016 ID: A03071606  
 Scan Type: a Whole Body  
 Analysis: March 07, 2016 10:51 Version 13.3.0.1  
 Auto Whole Body  
 Operator: DB  
 Model: Discovery W (S/N 86453)  
 Comment: 6MO

**Adipose Indices**

Measure	Result	Percentile YN	AM
<b>Total Body % Fat</b>	<b>29.9</b>		
Fat Mass/Height <sup>2</sup> (kg/m <sup>2</sup> )	7.33		
Android/Gynoid Ratio	0.73		
% Fat Trunk/% Fat Legs	0.70		
Trunk/Limb Fat Mass Ratio	0.63		

**Lean + BMC Indices**

Measure	Result	Percentile YN	AM
(Lean + BMC)/Height <sup>2</sup> (kg/m <sup>2</sup> )	17.2		
Appen. (Lean + BMC)/Height <sup>2</sup> (kg/m <sup>2</sup> )	8.06		

YN = Young Normal  
 AM = Age Matched